

**FIXTURES HANDBOOK**

**1990**

---

K-CARDS — Tel. (0277) 651594  
214 Norsey Road, Billericay, Essex

# **Brentham Cricket Club**

(Founded 1908)

**MEMBERS OF THE BARNARD MARCUS  
MIDDLESEX COUNTY CRICKET LEAGUE**

(The M.C.C.L. is sponsored by  
Barnard Marcus, Auctioneers and Estate Agents)

Affiliated to  
The National Cricket Association  
The Club Cricket Conference  
The Middlesex Cricket Union  
Founder Member, Middx. County Cricket League

## **FIXTURES HANDBOOK 1990**

**82nd Season**

### **GROUNDS**

**1st XI & 2nd XI  
MEADVALE ROAD, EALING, W5  
081-997 2624**

**3rd XI  
HILLCREST ROAD, EALING, W5**

**Club Colours: NAVY BLUE and GOLD**

**President**

K. L. KETTLE

**Life Vice-Presidents**

D. W. Bloomfield	J. L. Swann
I. I. R. Chaplin	P. A. R. Swann
G. H. Hines	A. W. G. Thurland
H. W. James	S. C. Turner
R. A. James	D. W. J. Vincent
D. Parker	

**Vice-Presidents**

M. W. P. Annand	N. Howard
G. D. Barlow	R. F. Kingdon
J. M. Brearley, OBE	M. A. Lawrence
R. Burrows	B. J. Mead
D. F. Capps	P. Minor
J. Darbon	R. Moorcroft
C. C. Denty	Mrs. R. Moorcroft
F. Eggelton	S. C. Morgan
D. Frewer	J. Overy
R. Fynn	Mrs. P. Rayner
S. Gibbons	R. Sherry
H. Gregg	F. Turner
N. Howard	D. West
D. L. Hughes	A. B. White
H. R. Hunt	S. White-Robinson
J. James	J. Windover
A. J. Jordan	

**PRESIDENTS**  
Commenced 1939

J. W. ALLEN	1939-1942
J. C. ROBERTS	1943
F. W. GREEN (Chairman 1933-1946)	1944-1950
H. J. FISHER	1951-1960
A. W. G. THURLAND	1961-1970
H. BREARLEY	1971-1972
K. KETTLE	1973-

**CLUB CAPTAINS**

1908-10	C. B. ASKEW
1911-18	G. F. ROYCE
1919-20	J. W. CLEGG
1921	B. GOODRIDGE
1922-26	J. W. CLEGG
1927-32	F. W. GREEN
1933-35	F. T. HENDER
1936-37	R. HOWELL
1938-44	F. H. SHARPE
1945-48	F. D. AHL
1949-52	R. FELTON
1953-55	H. BREARLEY
1956-61	J. L. SWANN
1962-66	D. W. J. VINCENT
1967-69	R. A. JAMES
1970-72	D. W. BLOOMFIELD
1973-75	B. J. REID
1976-78	R. F. KINGDON
1979-80	D. W. BLOOMFIELD
1981-83	B. J. REID
1984-86	G. A. WILLIAMS
1987-88	J. A. HAMILTON
1989-	G. A. WILLIAMS

**President: K. L. KETTLE**  
4 Elers Road, London W13  
Tel. 081-567 2757 (H and B)

**Chairman: D. W. BLOOMFIELD**  
"Hillcroft", Harefield Place, The Drive  
Ickenham, Middlesex UB10 8AQ  
Tel. 0895 33122 (H) 071-409 1787 (B)

**Hon. Secretary: A. NORMAN**  
10 Ruislip Close, Greenford, Middx. UB6 9QS  
Tel. 081-575 7273 (H) 081-451 4414 (B)

**Hon. Treasurer: G. DeJONK**  
28 Kingsley Road, Horley, Surrey  
Tel. 0293 772305 (H) 081-844 2717 (B)

**Hon. Fixture Secretary: C. C. DENTY**  
139 Clitherow Ave., Hanwell, London W7 2BU  
Tel. 081-567 8788 (H) 081-994 5427 (B)

**Hon. Team Secretary: S. B. CLARKE**  
33 Mulgrave Road, Ealing, London W5  
Tel. 081-991 0881

**Colts Administrator: C. PILE**  
61 Brunswick Road, Ealing, W5  
Tel. 081-997 8481 (H) 071-278 4411 x 528 (B)

**1st XI Captain: G. A. WILLIAMS**  
12 Stavely Road, Dunstable, Beds. LU6 3QQ  
Tel. 0582 604408 (H)

**1st XI Vice-Captain: B. PATEL**  
84 Swindersby Road, Wembley, Middx.  
Tel. 081-903 4312

**1st XI Captain (Sunday): B. PATEL**  
As over

**2nd XI Captain: C. PILE**  
As over

**2nd XI Vice-Captain: J. CAPPS**  
16 Montague Road, Ealing, London W13  
Tel. 081-997 9922

**3rd XI Captain (Saturday): C. BURROWS**  
16 Hedgerley Gardens, Greenford, Middlesex  
Tel. 081-578 9609 (H) 071-602 3474 (B)

**3rd XI Vice-Capt. (Sat.): M. K. N. MERRINGTON**  
44 Southdown Ave., Hanwell, London W7 2AQ  
Tel. 081-840 0809 (H)

**3rd XI Captain (Sunday): J. MORLEY**  
25 Pield Heath Avenue, Hillingdon, UB8 3PD  
Tel. 0895 31197 (H)

**3rd XI Vice-Captain (Sunday): C. COLE**  
5 Melville Avenue, Greenford, Middlesex  
Tel. 081-903 6384 (H)

**Co-opted Members:**

**B. J. REID**  
65 Southdown Avenue, Hanwell, W7  
Tel. 081-567 8545 (H) 081-844 2717 (B)

**R. F. KINGDON**  
76 Carlyon Road, Alperton, Middlesex HA0 1JA  
Tel. 081-998 3668 (H)

**J. BOLGER**  
14 Brentvale Avenue, Southall, Middx. UB1 3ER  
Tel. 081-574 8308 (H)

**Club Cricket Conference County Representative  
Executive Council, Tour & Selection: R. A. JAMES**

FIRST ELEVEN

Saturdays and Bank Holidays

Date	Opponents	Venue	Time	
Apr. 28	Sunbury	A	2.00	D
May 5**	Hounslow	H	2.00	W
7	Slough	A	2.00	D
12 *	Uxbridge	A	2.00	L
19 *	Hornsey	H	2.00	W
26 *	North Middlesex	A	2.00	L
28	Barnes	H	2.00	W
June 2 *	Southgate	H	2.00	W
9 **	Wycombe House	A	2.00	L
16 *	South Hampstead	A	2.00	L
23 *	Cockfosters	H	2.00	D
30 *	Brondesbury	A	2.00	L
July 7 *	Stanmore	H	2.00	A
14 *	Ealing	A	2.00	D
21 *	Hampstead	H	2.00	L
28 *	Teddington	A	2.00	L
Aug. 4 *	Wembley	H	2.00	L
11 *	Shepherds Bush	A	2.00	L
18 *	Richmond	H	2.00	L
25 *	Finchley	A	1.30	A
27	Lensbury	A	2.00	L
Sept. 1 *	Winchmore Hill	H	1.00	L
8 *	Enfield	A	1.00	L
15	Harrow Town	A	1.30	L
22	Old Actonians	H	1.00	A
29	Southall	H	1.00	W

\*\* = Grosvenor Insurance K./O. Cup

\* = Barnard Marcus Middlesex County League

8 \*\*\* Cockspur

W D L  
6 7 B

FIRST ELEVEN

Sundays

Date	Opponents	Venue	Time	
Apr. 22	Paddington	H	2.00	L
29 **	Brixton West Indians	H	1.30	W
May 6	Finchampstead	A	2.00	W
13	Luton	H	2.00	D
20	Reading	A	11.30	W
27	Hayes	A	2.00	D
June 3**	<del>Shepherds Bush</del> Hornsey	A	11.30	W
10	Beaconsfield	A	2.00	D
17	Gerrards Cross	H	11.30	W
24	Colts Festival	H	10.00	
July 1	Leverstock Green	A	2.00	L
8	Wycombe House	A	2.00	W
15	Eastcote	H	2.00	D
22	High Wycombe	H	11.30	D
29	Ealing	H	11.30	C
Aug. 5	Beddington	A	2.00	W
12	Ickenham	A	2.00	W
19	Hillingdon	H	2.00	C
26	Mill Hill Village	H	2.00	D
Sept. 2	Boston Ramblers	H	1.30	W
9	Ashford	H	1.30	W
16	Harrow	A	11.30	D
23	Winchmore Hill	A	11.30	W
30	Club Match	H		

\*\* = Cockspur National Cup

W D L C  
16 14 16 1

W D L C<sup>9</sup>  
10 7 3 1

**SECOND ELEVEN**

**Saturdays and Bank Holidays**

Date	Opponents	Venue	Time
Apr. 28	Sunbury	H	2.00 D
May 5	Hounslow	A	2.00 W
7	Slough	H	2.00 C
12 *	Uxbridge	H	4 2.00 D
19 *	Hornsey	A	4 2.00 D
26 *	North Middlesex	H	10 2.00 W
28	Barnes	A	2.00 D
June 2 *	Southgate	A	4 2.00 D
9	Wycombe House	H	2.00 W
16 *	South Hampstead	H	0 2.00 L
23 *	Cockfosters	A	1 2.00 D
30 *	Brondebury	H	4 2.00 D
July 7 *	Stanmore	A	4 2.00 D
14 *	Ealing	H	10 2.00 W
21 *	Hampstead	A	0 2.00 L
28 *	Teddington	H	1 2.00 D
Aug. 4 *	Wembley	A	10 2.00 W
11 *	Shepherds Bush	H	0 2.00 L
18 *	Richmond	A	1 2.00 D
25 *	Finchley	H	0 1.30 L
27			
Sept. 1 *	Winchmore Hill	A	10 1.00 W
8 *	Enfield	H	1 1.00 D
15	Harrow Town	H	1.30 W
22	Old Actonians	A	1.00 W
29	Southall	A	1.00

\* = Barnard Marcus Middlesex County League

**SECOND ELEVEN**

**Sundays**

Date	Opponents	Venue	Time
Apr. 29	Old Actonians	A	2.00 W
May 6	Finchampstead	H	2.00 D
13	Luton	A	2.00 D
20	Reading	H	2.00 W
27	Hayes	H	2.00 L
June 3	<del>Shepherds Bush</del> Hornsey	A	2.00 C
10	Beaconsfield	H	2.00 D
17	Gerrards Cross	A	2.00 W
24	Colts Festival	H	10.00
July 1	Leverstock Green	H	2.00 W
8	Wycombe House	H	2.00 L
15	Eastcote	A	2.00 L
22	High Wycombe	A	2.00 D
29	Ealing	A	2.00 D
Aug. 5	Beddington Fire!	H	2.00 A
12	Ickenham	H	2.00 W
19	Hillingdon	A	2.00 C
26	Mill Hill Village	A	2.00 L
Sept. 2	Sunbury Village	A	1.30 D
9	Ashford	A	1.30 W
16	Harrow	H	1.30 D
23	Winchmore Hill	H	1.00 <small>ABAN RAIN</small>
30	Club Match	H	

10

W D L C  
9 11 4 1

W D L A C  
15 18 8 2 3

W D L A C 11  
6 7 4 2 2

THIRD ELEVEN

Saturdays and Bank Holidays

Date	Opponents	Venue	Time
Apr. 28		A	
May 5	Hounslow	H	2.00
7	Old Actonians	A	2.00
12 *	Uxbridge	H	4 2.00
19 *	Hornsey	H	10 2.00
26 *	North Middlesex	H	0 2.00
28	Old Actonians	H	2.00
June 2 *	Southgate	A	0 2.00
9 *	Cockfosters	A	0 2.00
16 *	South Hampstead	A	0 2.00
23	Guinness	A	2.00
30 *	Finchley	A	4 2.00
July 7 *	Stanmore	H	10 2.00
14 *	Ealing	A	0 2.00
21 *	Hampstead	H	3 2.00
28 *	Teddington	A	0 2.00
Aug. 4 *	Wembley	H	0 2.00
11	Alexandra Park	H	2.00
18 *	Richmond	A	1 2.00
25	Barclays	A	2.00
27	South Hampstead	H	2.00
Sept. 1 *	Winchmore Hill	H	1.00
8 *	Enfield	A	0 1.00
15			
22			
29			

All home matches to be played at Hillcrest Road

\* = Barnard Marcus Middlesex County League

12

W D L C  
5 6 9 2

W D L C  
7 13 16 7

THIRD ELEVEN

Sundays

Date	Opponents	Venue	Time
Apr. 29	Kingston	A	2.30
May 6	Eastcote	H	2.00
13	Cippenham	A	2.30
20	Wooburn Narkovians	H	2.00
27	Hayes	H	2.00
June 3	Boyne Hill	A	2.00
10	Baconsfield	A	2.00
17	Harrow Town	H	2.00
24	Colts Festival	H	10.00
July 1	Sunbury	A	2.00
8	Lensbury	A	2.00
15	Harrow Town	A	2.00
22	Polytechnic	H	2.00
29	Mill Hill Village	H	2.00
Aug. 5	Shepherds Bush	H	2.00
12	<del>Ickenham</del>	A	2.00
19 *	Brondesbury	H	2.00
26	Kew	H	2.00
Sept. 2	Sunbury Village	H	1.30
9	Mill Hill Village	A	1.30
16	Harrow	A	1.30
23	Winchmore Hill	A	1.00
30	Club Match	H	
Oct. 7	Shepherds Bush	A	11.30

All home matches to be played at Hillcrest Road

\* = Barnard Marcus Middlesex County League

W D L C  
2 7 7 5

13

## CRICKET WEEK

Date	Opponents	Venue	Time
July 6	R. A. James XI	H	11.30 C
10	C. A. Phillips XI	H	11.30 D
11	G. A. Barwicks XI	H	11.30 E
12	D. Frewer XI	H	11.30 L

### OVER 40 CHALLENGE MATCH

(Holders: Brentham)

June 29	Ealing	A	5.30 L
---------	--------	---	--------

### PLAYERS AWARDED CLUB CRICKET CONFERENCE CAPS — FROM 1948

1952 J. L. SWANN	1973 A. HOLLEY
1969 B. J. REID	1977 R. F. KINGDON

The attention of members is drawn to Rule 12 of Brentham C.C. which states:-

It shall be the responsibility of playing members to notify the Team Secretary of their non-availability before the weekly meeting of the Selection Committee. They will also confirm their availability for games for which they have been selected by 9.00 p.m. on the Thursday preceding the games. The Management Committee may suspend any member for breach of this rule.

### MATCH DONATIONS

Full Members	£2.75
In full time education	£1.75
Schoolboys	75p

## HOUNSLOW WEST MOTORS LTD.

Peugeot Main Dealer

OFFER

SPECIAL DEALS TO HOLDERS OF  
THE BRENTHAM FIXTURE CARD

— PLUS —

CONTRACT HIRE AND LEASING  
FOR THE BUSINESS USER

— PLUS —

SERVICE — PARTS — BODYWORK  
24 HOUR RECOVERY

Sales — 081-570 8113

Service — 081-572 0023

AND WE SPONSOR  
BRENTHAM CRICKET CLUB

343/9 STAINES ROAD  
HOUNSLOW MIDDX.



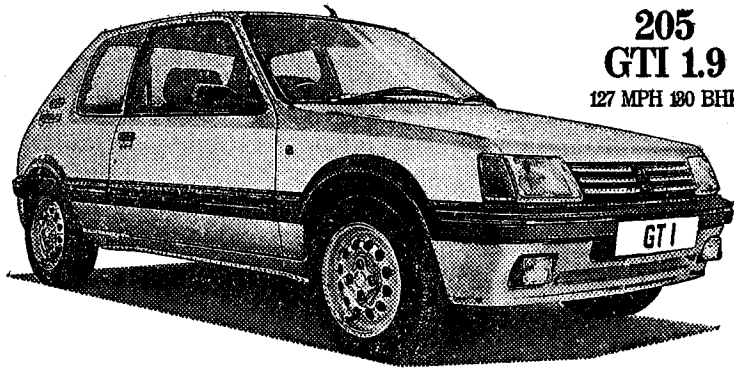

**205  
GTI 1.9**  
127 MPH 130 BHP

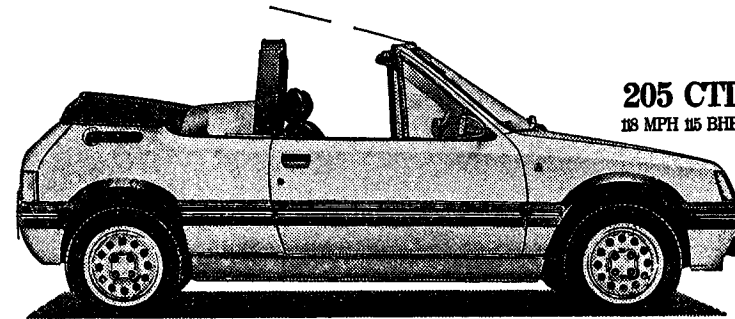

**205 CTI**  
118 MPH 115 BHP

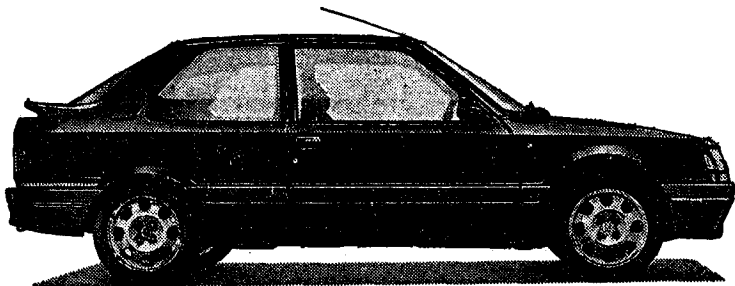

For 1990, there are 21 exciting Peugeot 309 models to choose from. Visit our showrooms very soon and take your pick from 3-doors, 5-doors, economical 64mpg† diesels, superb automatics, sporty models . . .and the breathtaking 127 mph 1.9 GTL

**MILES MORE M.P.G.**

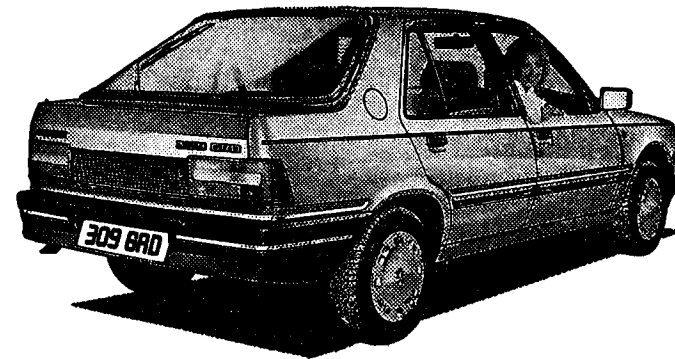

**THE PEUGEOT 309**

## BRENTHAM COLTS

Affiliated to the Middlesex Colts Cricket Association

**Colts Administrator: C. PILE**

61 Brunswick Road, Ealing, W5 (Tel. 081-997 8481)

**South Area Vice-Chairman: R. A. JAMES**

2 Hillcrest Road, Ealing, W5 (Tel. 081-997 5849)

**South Area Chairman of Selectors: C. D. CHEADLE**

97 Highview Road, Ealing, W13 (Tel. 081-998 5589)

Coaching by Qualified N.C.A. Coaches

U.11 Coaching every Thursday (6.45 p.m. to 8.45 p.m.)  
from 26th April

U.13 Coaching every Tuesday (6.45 p.m. to 8.45 p.m.)  
from 24th April

U.15 Coaching every Monday (6.45 p.m. to 8.45 p.m.)  
from 23rd April

U.17 Coaching every Friday (6.45 p.m. to 8.45 p.m.)  
from 27th April

Qualification for each age group is 1st September 1989

Annual Subscription — £11.00

## COLT ADMINISTRATOR'S REPORT

The Colts section continues to flourish providing coaching and games for over 100 boys.

As in previous years all age groups entered the various mini-leagues and cups.

Under the excellent managementship of Ron Chambers the Under 11's won their mini-league and finished as County Runners-up to a very strong Winchmore Hill side. Richard Minor, Rhodri Harvey, Malcolm Lewis and Joel Fine all performed well during the season. Richard Minor, our Under 11's captain, has been selected for the Middlesex Preparatory Schools tour to Australia in December 1990.

Both the Under 13's and Under 15's produced disappointing results, hopefully the 1990 season will see an improvement.

The Under 17's were Runners-up to Old Actonians in their league. A notable performance was Gavin Juster's knock of 114 not out against Wembley.

The Colts Festival was held again with some excellent cricket being played.

A number of boys played for the South Area in representative games and also a number of boys attended County trials. With Sam Finlay, Gavin Juster and Lee Irons representing Middlesex in their respective age-groups.

It is encouraging to note that many ex-colts and current colts are now beginning to make major contributions to Brentham senior sides, hopefully this trend will continue and develop into the 1990's.

My thanks to all those who take part in the running of our Colts and lets hope for an enjoyable 1990 season.

Clifford Pile

## TROPHIES

1979 U11 Middlesex League County Champions  
 1980 U13 Middx. Indoor League County Champions  
 1981 U13 Middlesex League County Champions  
 1985 U17 Middlesex League County Champions  
 1988 U17 Middlesex League County Champions

---

1984 U13 Middx. Indoor League County Runners-up  
 1989 U11 Middlesex League County Runners-up

---

1980 U17 Mansell Chairmans Cup Winners  
 1986 U17 Mansell Chairmans Cup Winners  
 1987 U17 Mansell Chairmans Cup Winners

---

1978 U15 South Area League Winners  
 1979 U11 South Area League Winners  
 1981 U11 South Area League Winners  
 1981 U13 South Area League Winners  
 1983 U15 South Area League Winners  
 1985 U15 South Area League Winners  
 1985 U17 South Area League Winners  
 1986 U15 South Area League Winners  
 1988 U17 South Area League Winners  
 1989 U11 South Area League Winners

---

1980 U13 South Area Indoor League Winners  
 1980 U13 Lords Taverners KO South Area Winners  
 1981 U13 South Area Indoor League Champions  
 1981 U13 Lords Taverners KO South Area Winners  
 1983 U15 South Area Mini-League Winners  
 1984 U13 South Area Indoor League Champions  
 1984 U13 South Area Mini-League Winners  
 1986 U15 South Area Mini-League Winners

20

## COLTS FIXTURES 1990

### Under 11 — South Area

Apr.	Mon	30	Old Actonians	Home
May	Fri.	11	Wembley	Away
	Tue.	15	Ealing	Home
	Tue.	22	Turnham Green	Away
June	Mon.	4	Turnham Green	Home
	Fri.	8	Old Actonians	Away
	Mon.	11	Wembley	Home
	Thu.	14	Turnham Green (Cup)	Away
	Sun.	17	W. House (U10s) 10.00	Away
	Thu.	21	Ealing	Away
July	Sun.	8	W. House (U10s) 10.00	Home

Under 11 Manager:

RON CHAMBERS

Tel. 0895 672264

Coaches:

KESTER MERRINGTON

Tel. 081-840 0809

HARRIS LAMBI

Tel. 081-578 1517

JAMES BOLGER

Tel. 081-574 8308

### Under 13 — South Area 'A'

May	Tue.	1	Wembley	Home
	Wed.	2	Ealing (Cup)	Away
	Sun.	13	Ludgrove School (Friendly) 2.00	Away
	Thu.	17	Ealing	Away
	Wed.	23	Wembley	Away
	Wed.	30	Hanwell	Away
June	Sun.	17	Slip Cradle Competition at Shepherds Bush C.C. 10.00	Away
	Tue.	19	Ealing	Home
	Tue.	26	Hanwell	Home
July	Tue.	10	Turnham Grn. (Friendly)	Away

Coaches:

ROY JAMES

Tel. 081-997 5849

COLIN CHEADLE

Tel. 081-998 5589

PAUL HOOPER

Tel. 081-997 7491

Match Manager: TOM KERRY

Tel. 081-998 4163

All games start at 6.00 unless otherwise stated

21

## COLTS FIXTURES 1990

### Under 15 — South Area 'A'

Apr.	Thu. 26	Wembley	Away
May	Thu. 3	Ealing	Away
	Tue. 8	Wembley (Cup)	Home
	Wed. 16	Hanwell	Away
	Mon. 21	Sudbury Court	Home
	Tue. 29	Wembley	Home
June	Tue. 5	Ealing	Home
	Mon. 18	Hanwell	Home
	Thu. 28	Sudbury Court	Away

#### Coaches:

CLIFFORD PILE  
BHARAT PATEL

Tel. 081-997 8481  
Tel. 081-903 4312

### Under 17 — South Area

May	Mon. 14	Old Actonians (Cup)	Home
	Fri. 25	Ealing	Away
June	Tue. 12	Sudbury Court	Home
	Fri. 15	Old Actonians	Away
	Mon. 25	Wembley	Home

#### Under 17 Manager:

CLIFFORD PILE

Tel. 081-997 8481

All games start at 6.00 unless otherwise stated

### OTHER FIXTURES

June	Sun. 24	Colts Festival	10.00	Home
Aug.	Fri. 3	Middlesex U15's v.		
		Sussex U.15's	2.00	Home
	Wed. 15	Middlesex S.A. U.17's v.		
		N.E. Surrey U.17's	2.00	Home
	Fri. 31	Ealing Sports		
		Festival Final	2.00	Home

## DES PARKER CUP

### "Young Player of the Year"

1968	J. Vincent	1978	R. Hunt
	J. Gregg	1979	C. Pile
1969	N. Lambi	1980	C. Pile
1970	H. Lambi	1981	N. Collins
	D. Brown	1982	A. Davies
1971	D. Heley	1983	L. James
1972	R. Allen	1984	J. Maycock
1973	G. Titheradge	1985	P. Pitale (Snr.)
1974	T. Woods	1986	N. Sargeant
1975	C. Drane	1987	J. Hamilton (Jnr.)
1976	T. Vincent	1988	R. Devine
1977	S. Hunt	1989	J. Bolger
	P. Reid		

## NORMAN HOWARD TROPHY

### "Clubman of the Year"

1970	B. J. Reid	1980	B. C. Eden
1971	J. Hopkins	1981	R. A. James
1972	J. L. Swann	1982	G. A. Williams
1973	K. L. Kettle	1983	C. D. Cheadle
1974	R. Kingdon	1984	J. Darbon
1975	B. J. Reid	1985	R. Chambers
1976	D. Frewer	1986	R. A. James
1977	J. Capps	1987	C. Denty
1978	K. Drane	1988	I. I. R. Chaplin
1979	D. W. Bloomfield	1989	G. DeJonk

MIDDLESEX COUNTY CRICKET LEAGUE  
FINAL LEAGUE TABLES 1989

First Teams	P	W (10)	T (5)	D (4)	D (1)	L (0)	A (1)	Total Pts.
Richmond	17	7	0	4	4	0	2	92
Teddington	17	6	0	6	3	1	1	88
Southgate	17	6	0	6	2	2	1	87
Hornsey	17	7	0	1	4	3	2	80
Enfield	17	5	0	6	2	2	2	78
Hampstead	17	5	0	4	6	2	0	72
<b>BRENTHAM</b>	17	5	0	3	2	4	3	67
Finchley	17	4	0	6	2	4	1	67
Stanmore	17	5	0	1	7	2	2	63
Wembley	17	3	0	6	2	5	1	57
Uxbridge	17	3	0	5	4	3	2	56
S. Hampstead	17	3	0	5	2	4	2	55
Winchmore Hill	17	3	0	2	5	7	0	43
Ealing	17	2	0	3	6	4	2	40
Cockfosters	17	2	0	3	5	6	1	38
Brondesbury	17	2	0	2	4	7	2	34
Shepherds Bush	17	2	0	2	3	8	2	33
N. Middlesex	17	1	0	3	4	7	2	28
<b>Second Teams</b>								
Finchley	17	11	0	4	0	1	1	127
Richmond	17	10	0	3	1	1	2	115
Ealing	17	10	0	3	1	2	1	114
Teddington	17	9	0	3	0	4	1	103
Brondesbury	17	6	0	4	3	3	1	80
Hampstead	17	7	0	0	2	7	1	73
Enfield	17	5	0	5	1	4	2	73
Uxbridge	17	5	0	3	4	3	2	68
Southgate	17	5	0	1	5	4	2	61
Winchmore Hill	17	4	0	2	6	4	1	55
S. Hampstead	17	4	0	1	7	3	2	53
<b>BRENTHAM</b>	17	3	0	2	2	8	2	42
N. Middlesex	17	2	0	4	3	6	2	41
Shepherds Bush	17	3	0	1	3	8	2	39
Hornsey	17	2	1	2	2	8	2	37
Cockfosters	17	2	0	2	3	8	2	33
Stanmore	17	1	1	2	3	8	2	28
Wembley	17	0	0	6	2	7	2	28

Third Teams	P	W (10)	T (5)	D (4)	D (1)	L (0)	A (1)	Total Pts.
Richmond	15	9	0	1	0	3	2	96
Ealing	15	8	0	3	0	2	2	94
Southgate	15	7	0	2	2	3	1	81
Finchley	15	7	0	2	1	5	0	79
Winchmore Hill	15	6	0	3	1	3	2	75
S. Hampstead	15	5	0	4	1	3	2	69
Hampstead	15	6	0	1	2	4	2	68
Brondesbury	15	5	0	1	2	5	2	58
Hornsey	15	5	0	0	3	5	2	55
Teddington	15	4	0	3	1	6	1	54
Stanmore	15	5	0	0	1	8	1	52
Cockfosters	15	4	0	2	2	5	2	52
Enfield	15	4	0	1	3	5	2	49
Wembley	15	3	0	3	2	6	1	45
<b>BRENTHAM</b>	15	2	0	0	4	8	1	25
N. Middlesex	15	2	0	0	1	11	1	22